

# Localizzazione Isolato

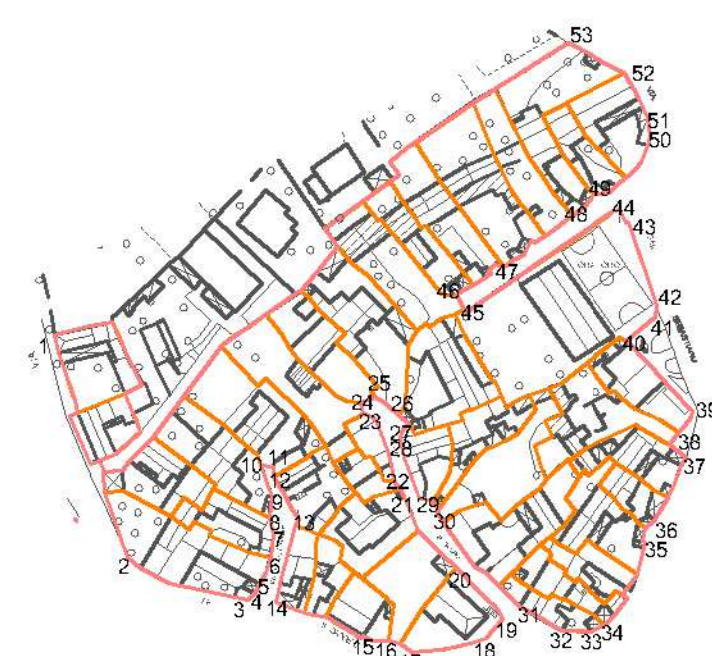

# Isolato su Ortofoto RAS 2010



Profilo 1-2



Via Roma

Profilo 2-3

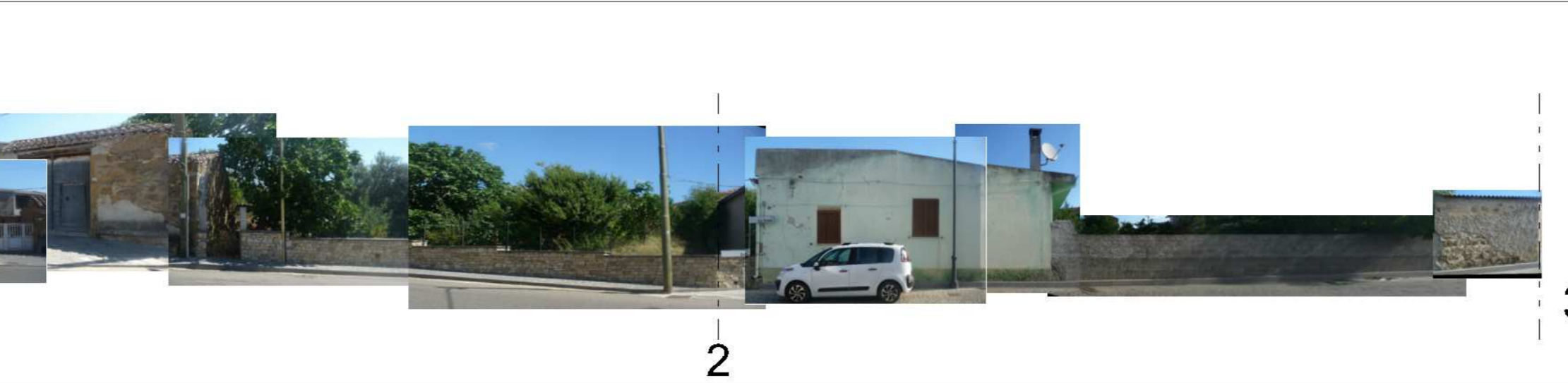

Via Roma

Profilo 3-8

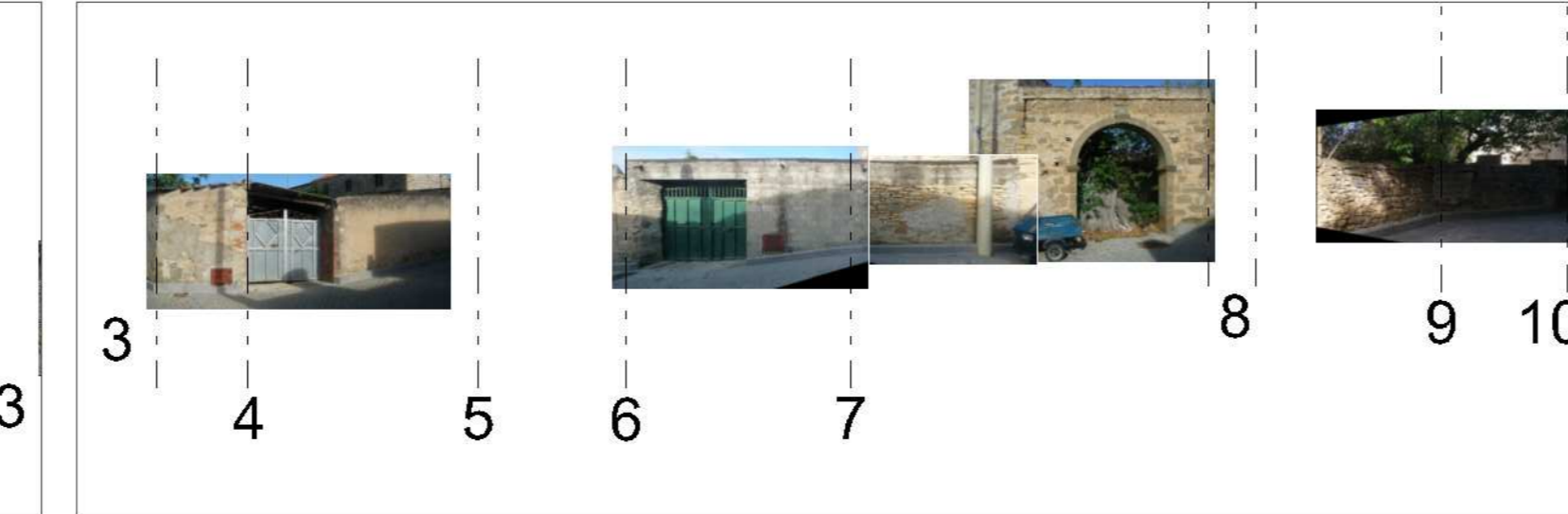

Vico San Daniele

Profilo 8-10

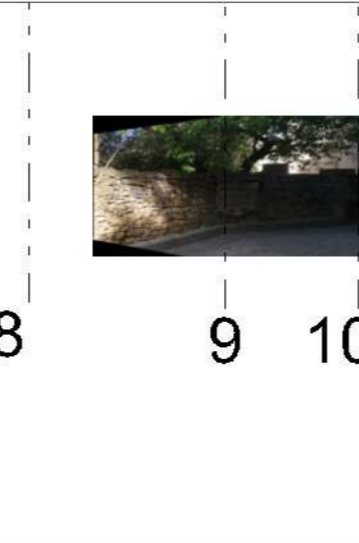

Profilo 10-14

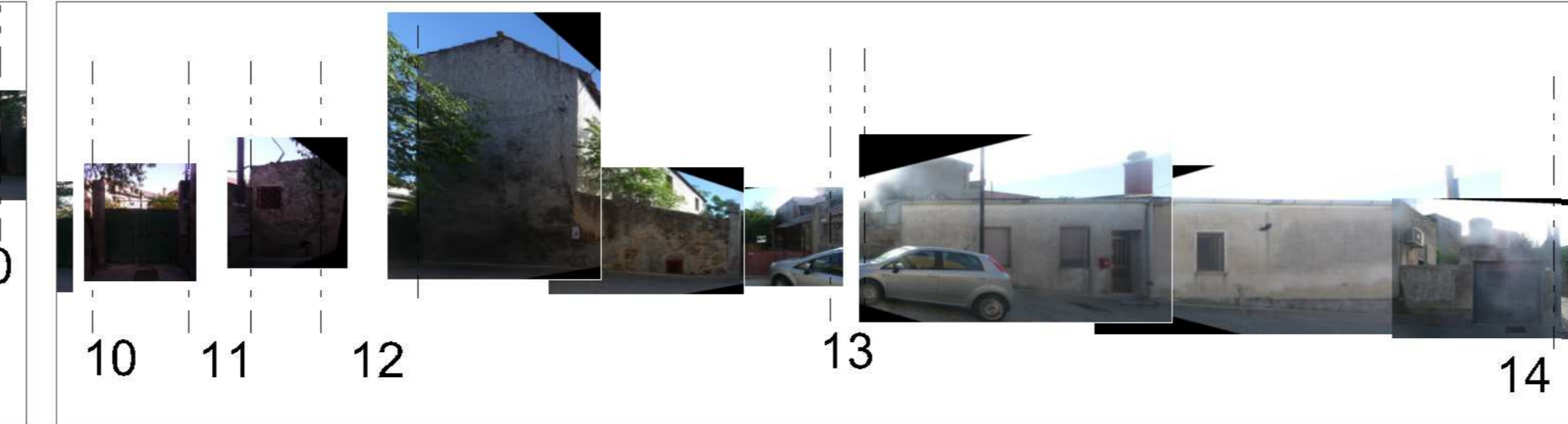

Vico San Daniele

Profilo 14-19

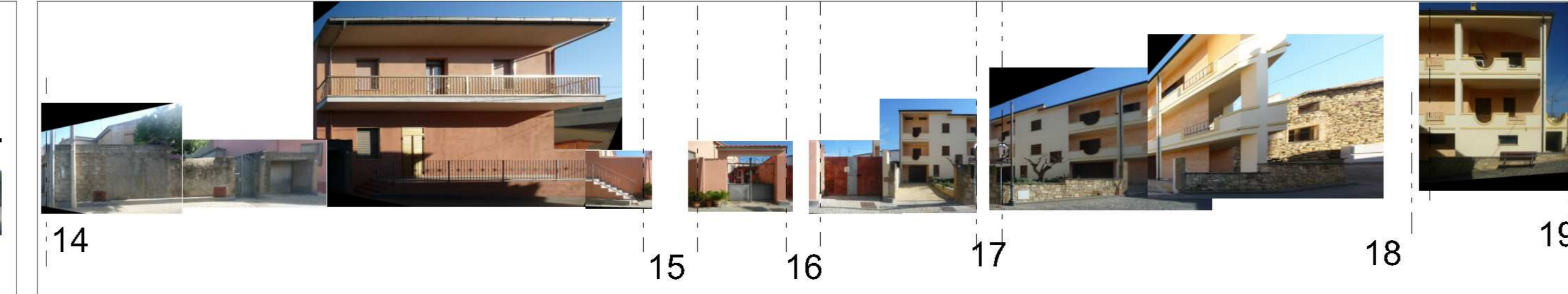

Via San Daniele

Profilo 19-24



Vico Il Nazario Sauro

Profilo 24-29

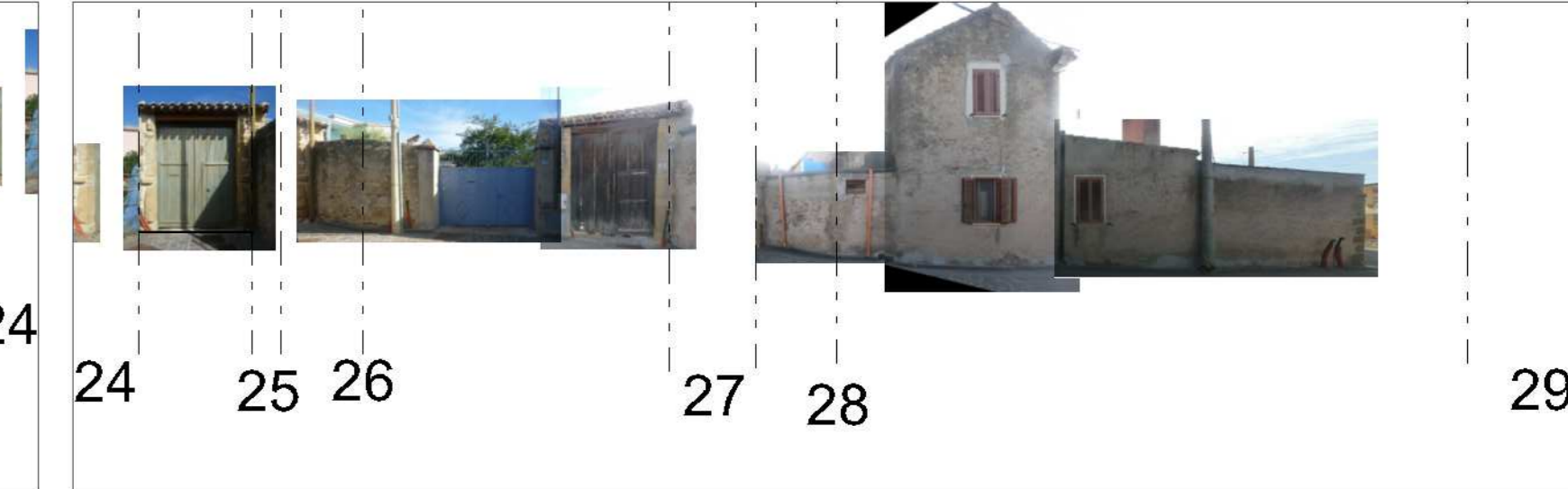

Vico Il Nazario Sauro

Profili Stato Attuale

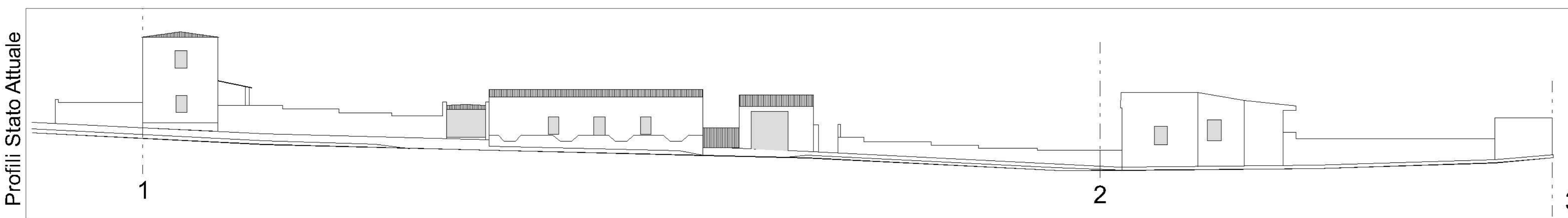

Via Roma

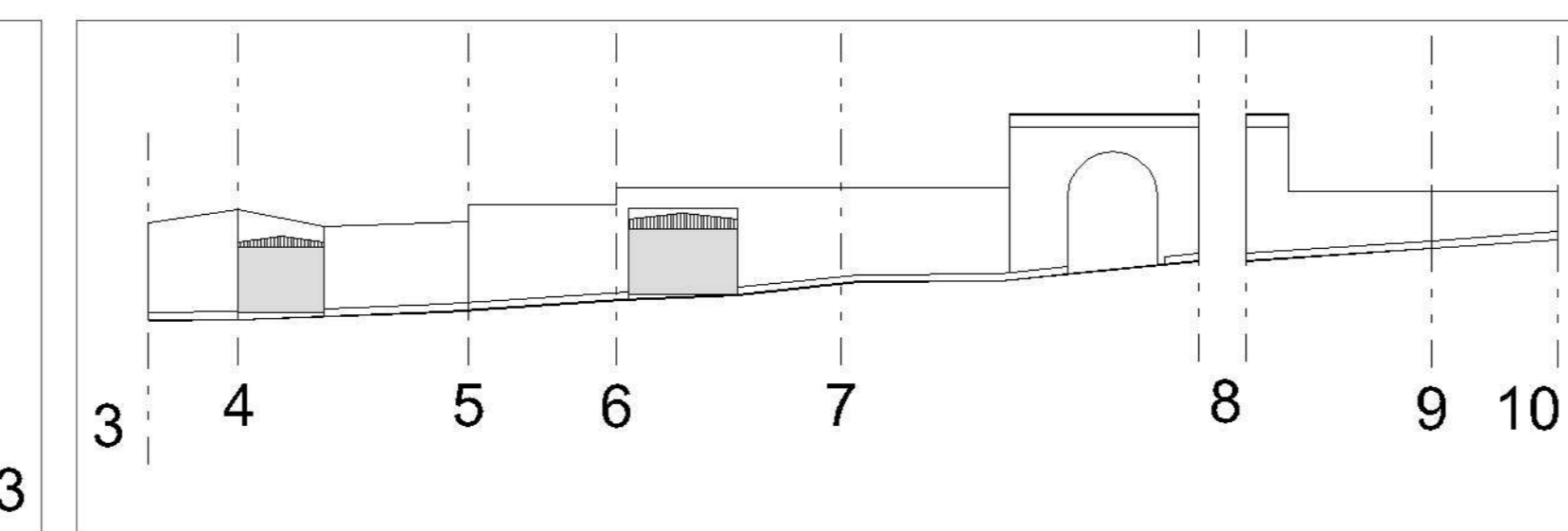

Vico San Daniele

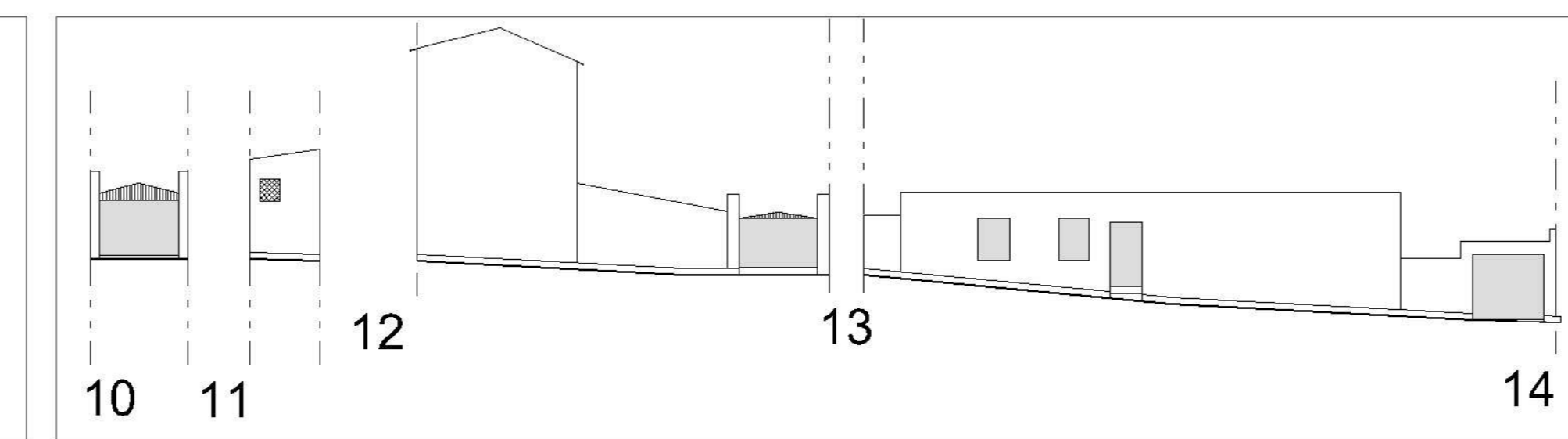

Vico San Daniele

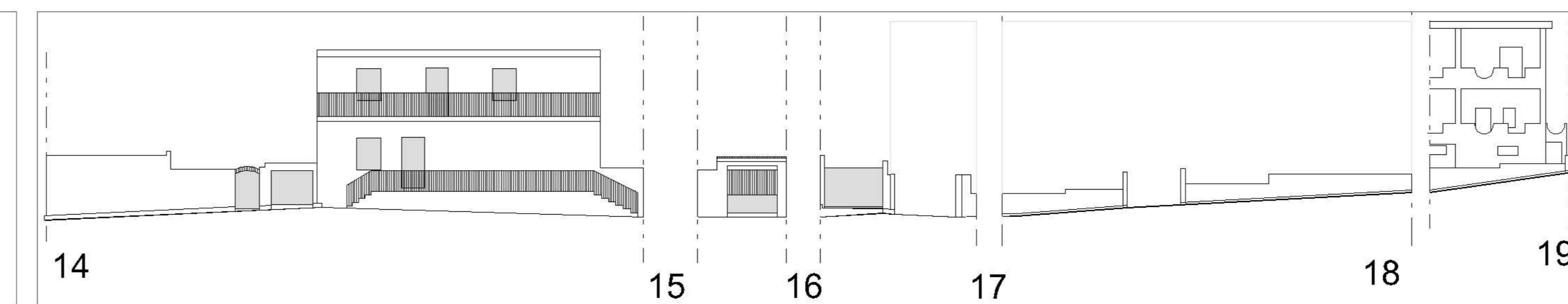

Vico San Daniele

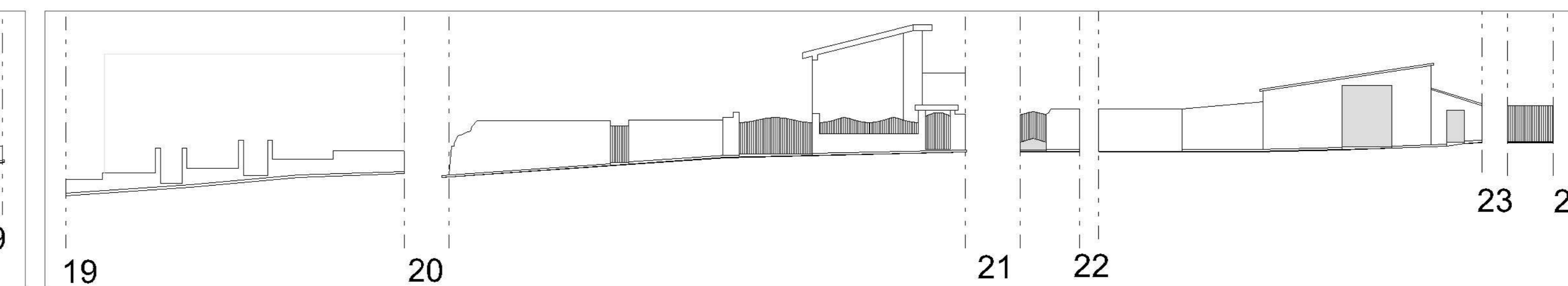

Via San Daniele

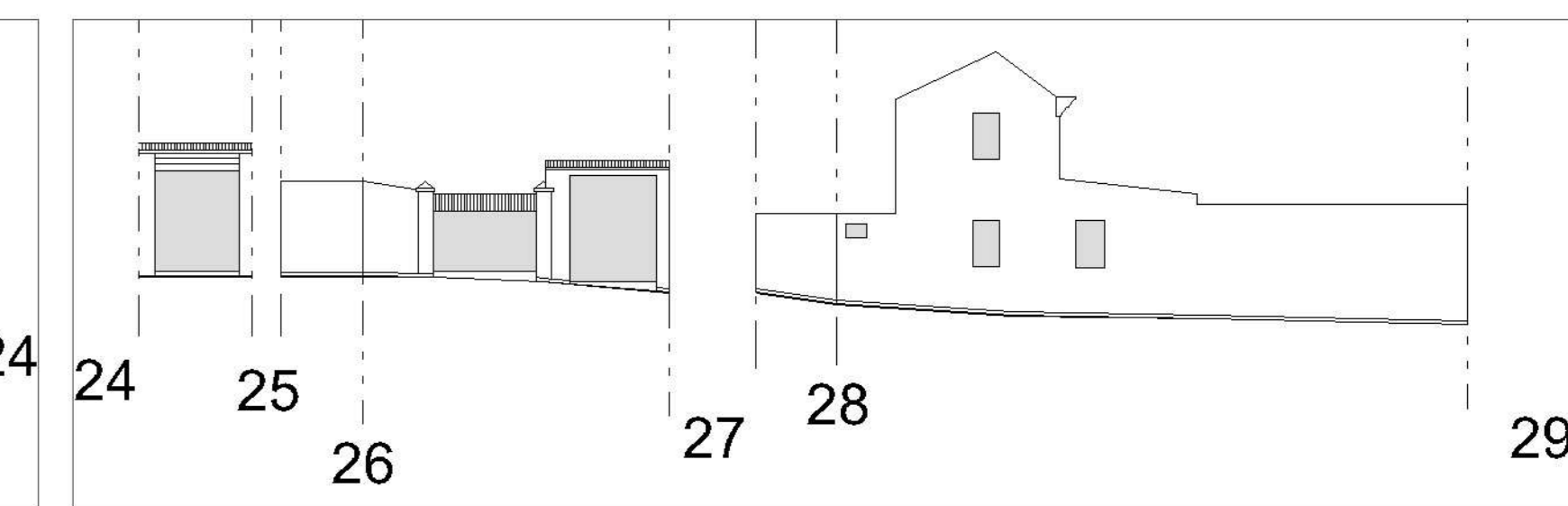

Vico Il Nazario Sauro

Profili Stato di Progetto

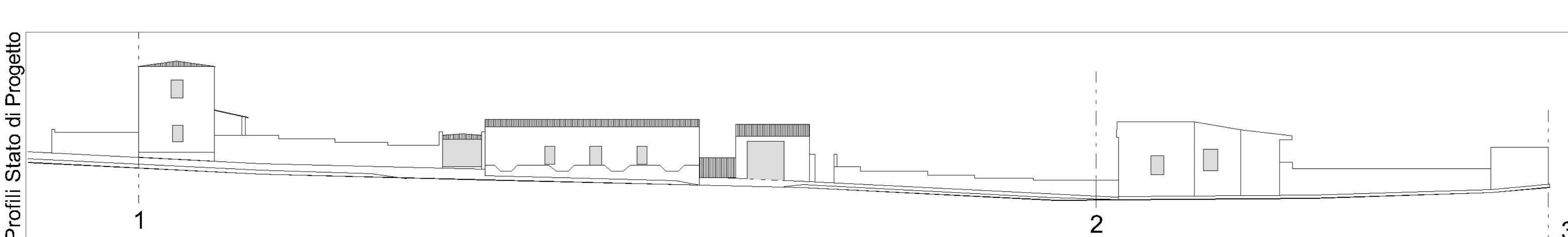

Via Roma

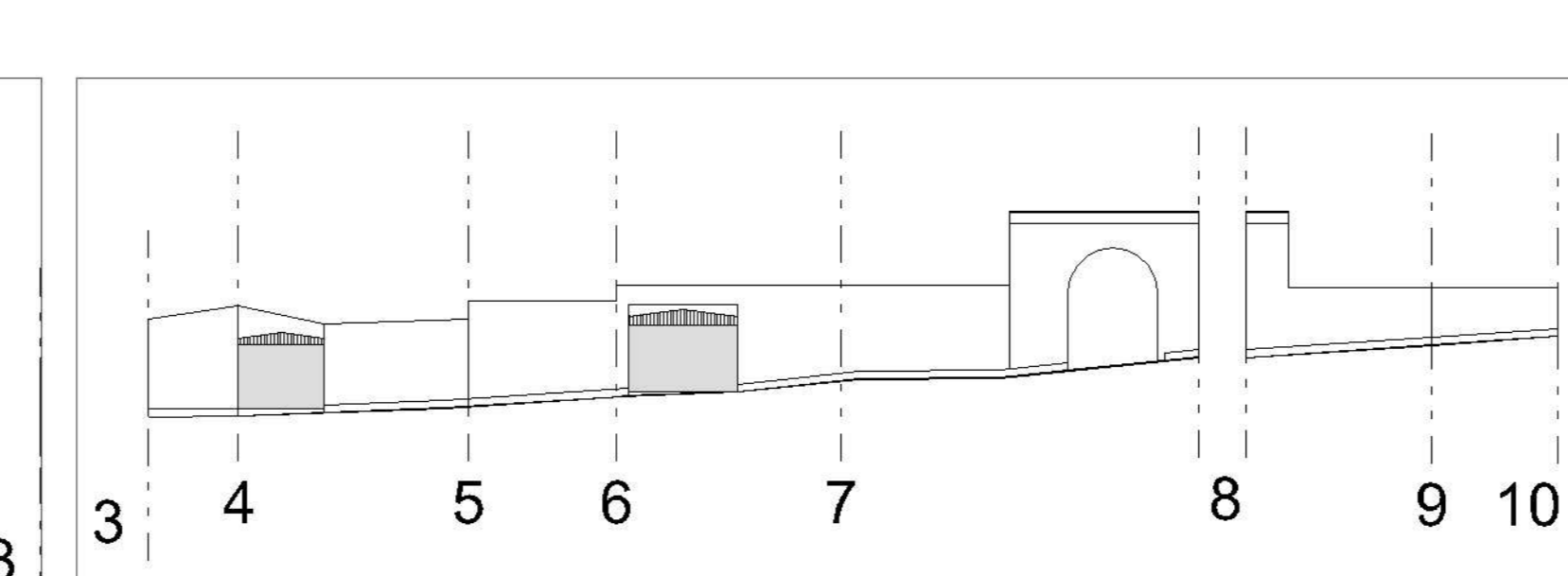

Vico San Daniele

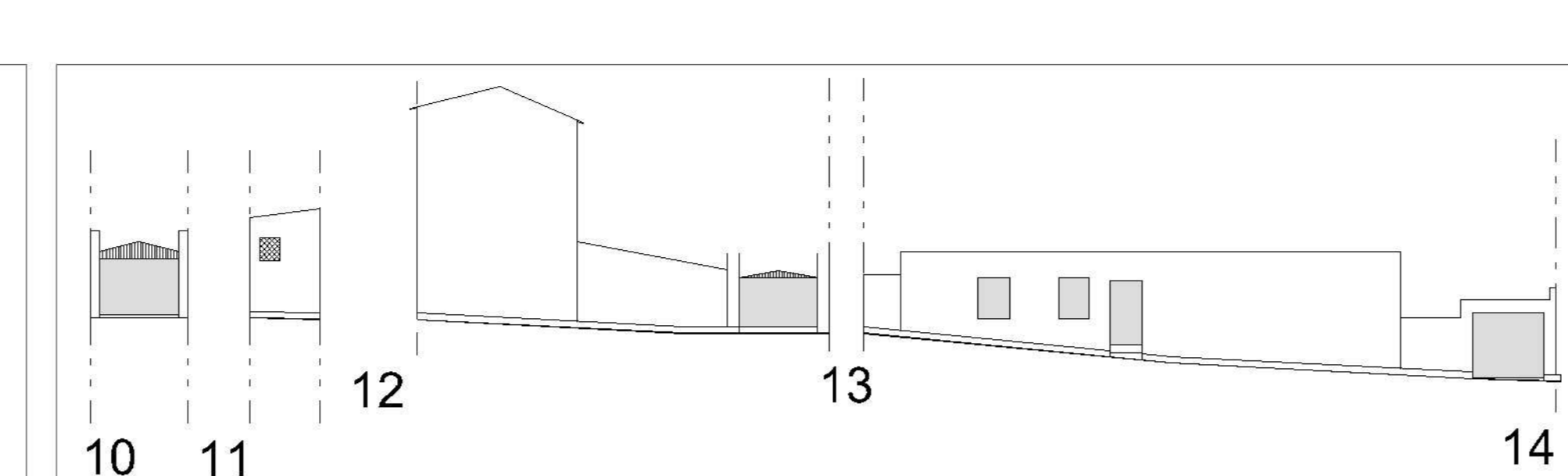

Vico San Daniele

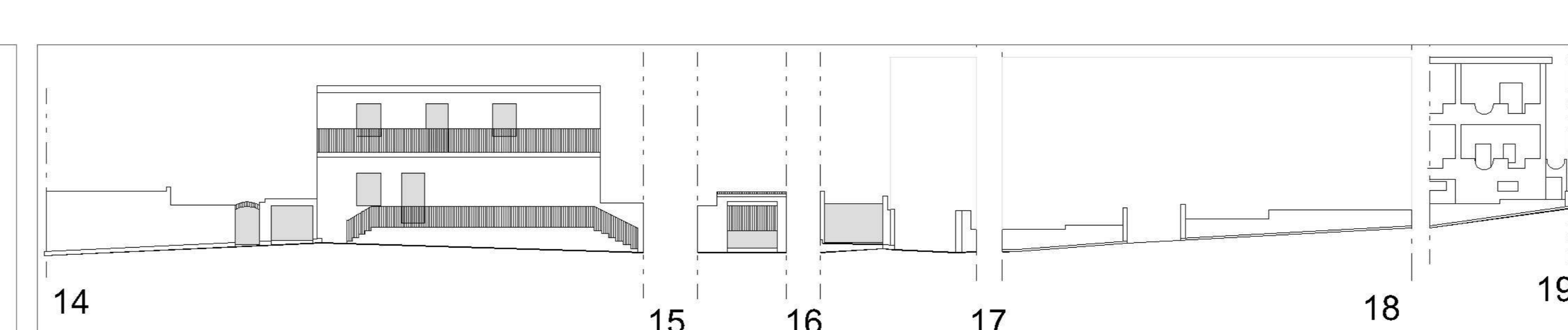

Vico San Daniele

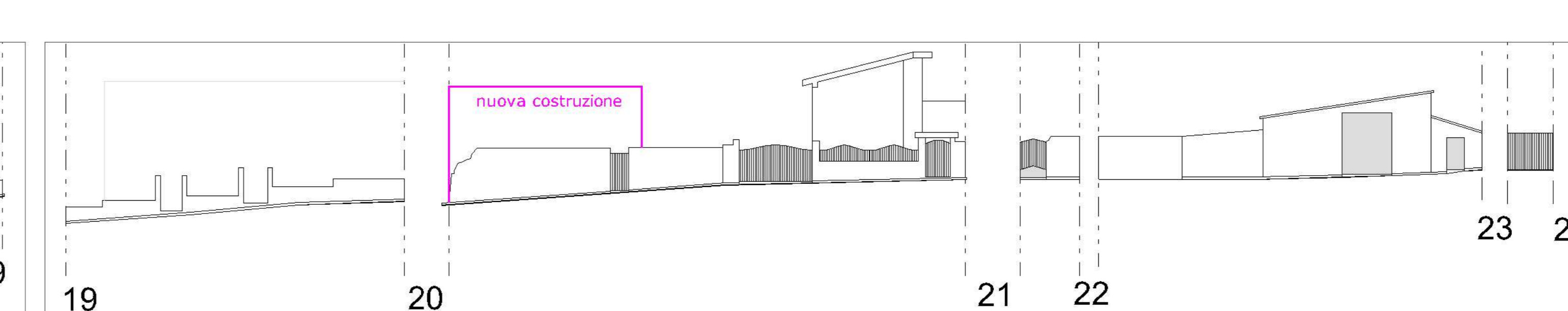

Via San Daniele

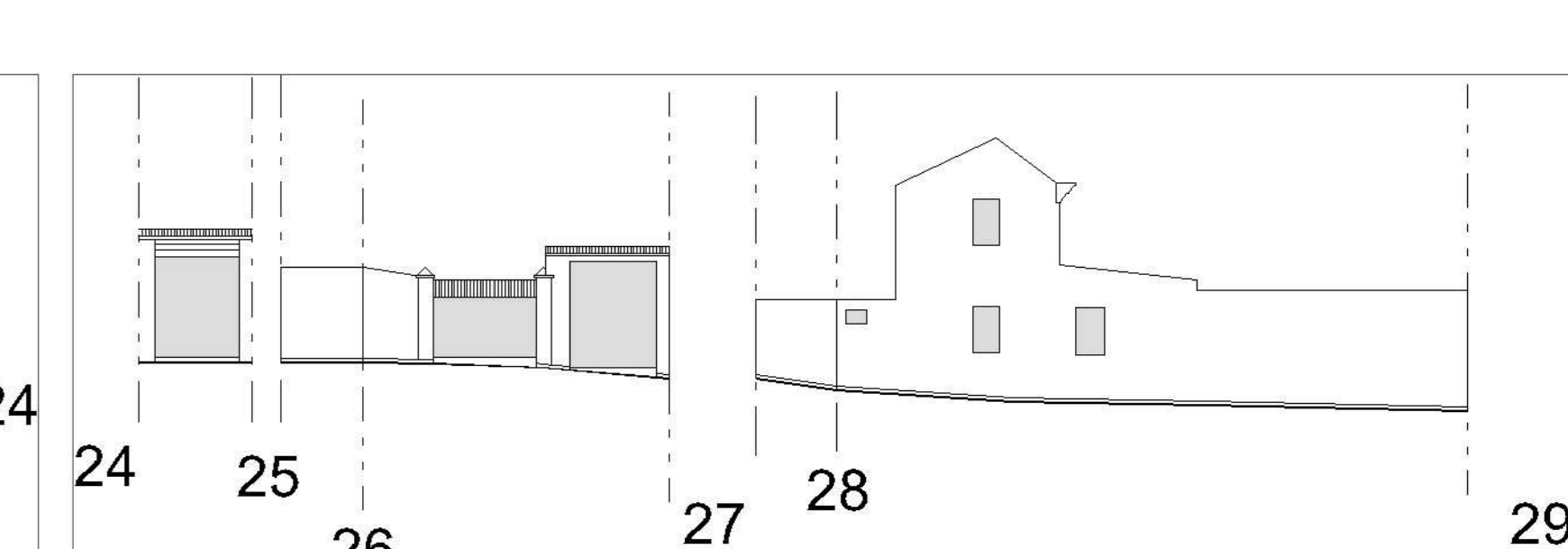

Vico Il Nazario Sauro

**Comune di Gonnoscodina**  
regione sardegna

**SOE Sud Ovest Engineering S.r.l.**  
Piano Particolareggiato del Centro Matrice

**PIANO PARTICOLAREGGIATO DEL CENTRO MATRICE**  
(CENTRO DI ANTICA E PRIMA FORMAZIONE)  
(zona "A" in adeguamento al P.P.R. - zone "B" interne al centro matrice)

**PROFILI DEGLI SOLATI**  
profili stradali dello stato di fatto e regolatori di progetto

ELABORATO	SCALA	ALLEGATO
11.1	1:200	

emissione data \_\_\_\_\_ revisione/approvazione data \_\_\_\_\_ approvazione definitiva data \_\_\_\_\_  
 Delib. C.C. N. \_\_\_\_\_ Delib. C.C. N. \_\_\_\_\_ Delib. C.C. N. \_\_\_\_\_

AREA TECNICA - SERVIZIO URBANISTICA - UFFICIO DEL PIANO  
 Responsabile: Geom. Baldovino Incenzi Progetto: Sud Ovest Engineering S.r.l. - Cagliari

**SOE Sud Ovest Engineering S.r.l.**  
SUD OVEST ENGINEERING S.R.L.  
Viale Marconi n. 87 09131 CADUSSA  
Cagliari (CA) 070 527 1341  
Fax: 070 527 1341  
Email: info@soe.it  
www.sudovestengineering.it

Unità Operativa: Dott. Ing. Andrea Locci  
 Dott. Ing. Massimo Abis  
 Dott. Geom. Paolo Carlucci  
 Ing. minor Giuseppe Sulas  
 Dott. Arch. Stefania Pascale

Direttore Tecnico (art. 26 D.P.R. 4/2008)  
 Dott. Ing. Andrea Locci

Profilo 29-31



Vico Il Nazario Sauro

Profilo 31-39

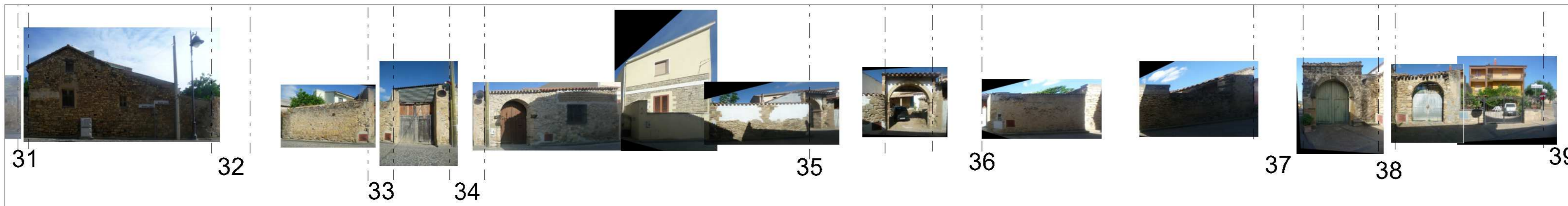

Via Nazario Sauro

Profilo 39-44

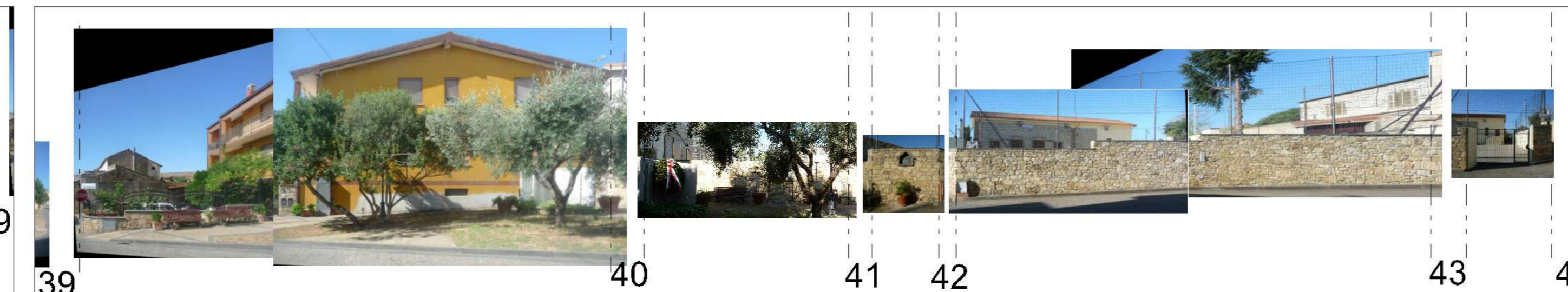

Via San Sebastiano

Profilo 44-46

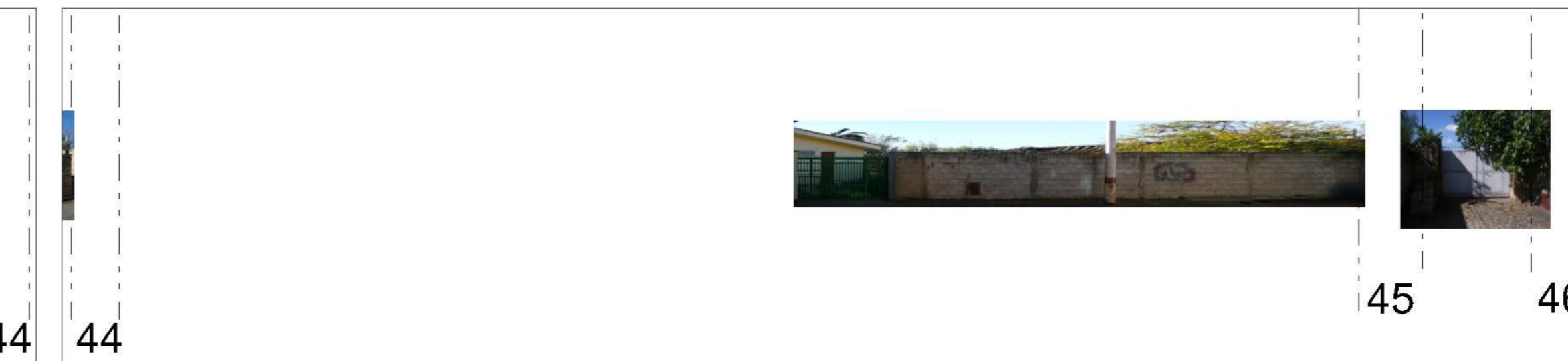

Vico San Sebastiano

Profilo 46-49

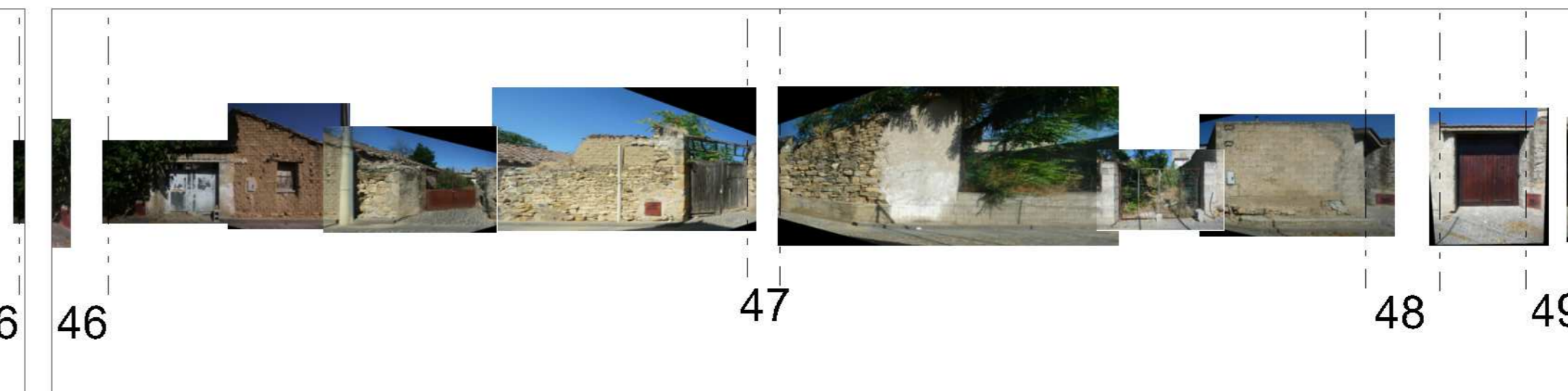

Vico San Sebastiano

Profilo 49-53

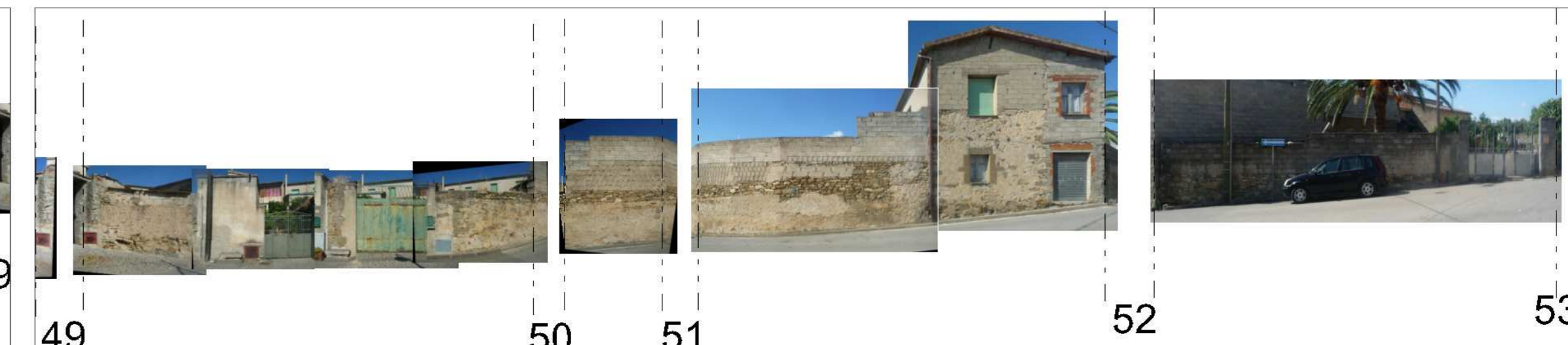

Via San Sebastiano

Profili Stato Attuale

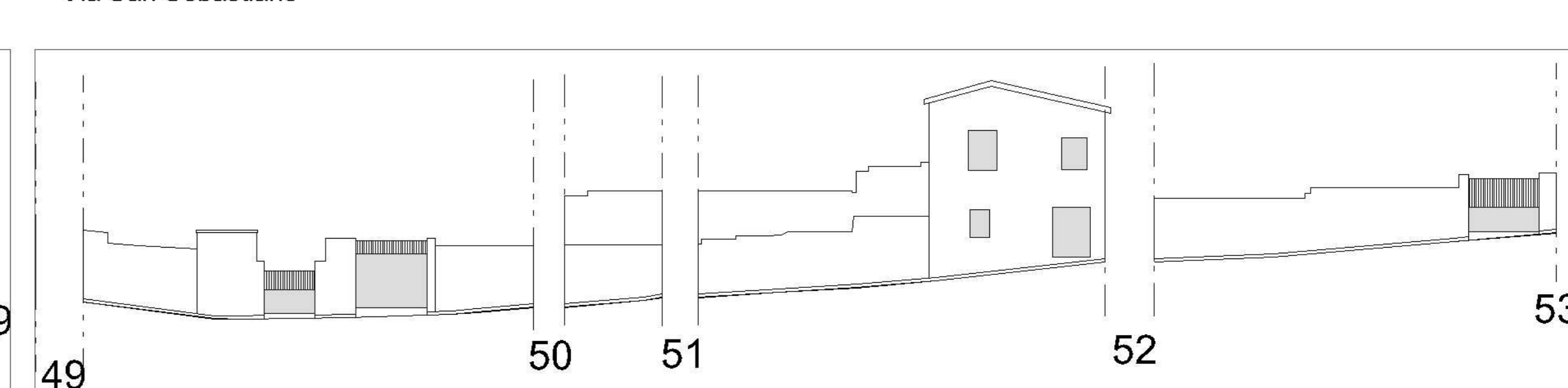
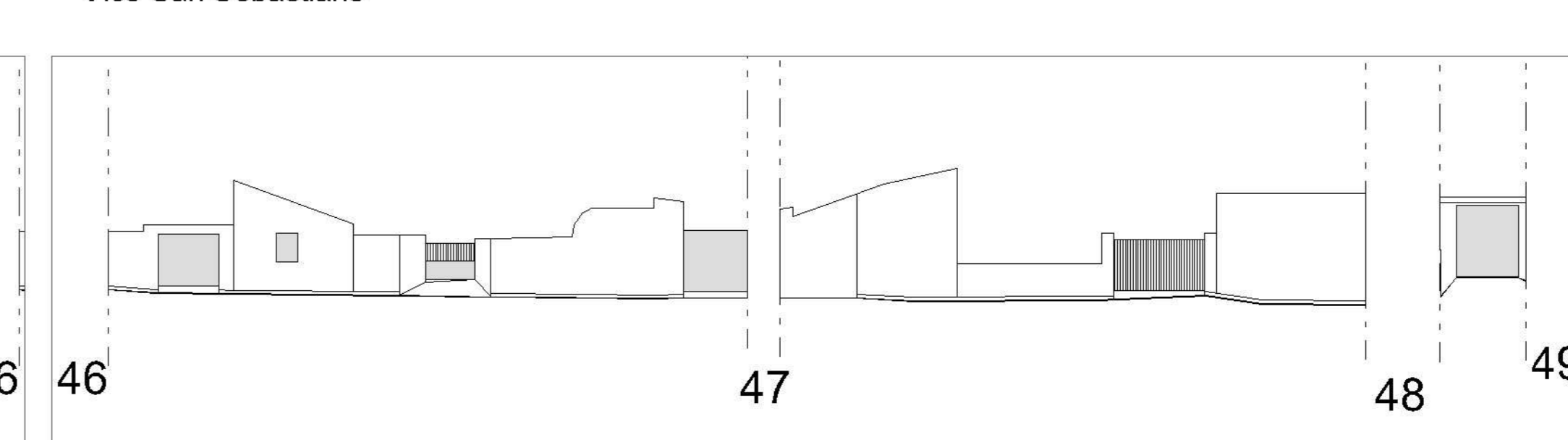
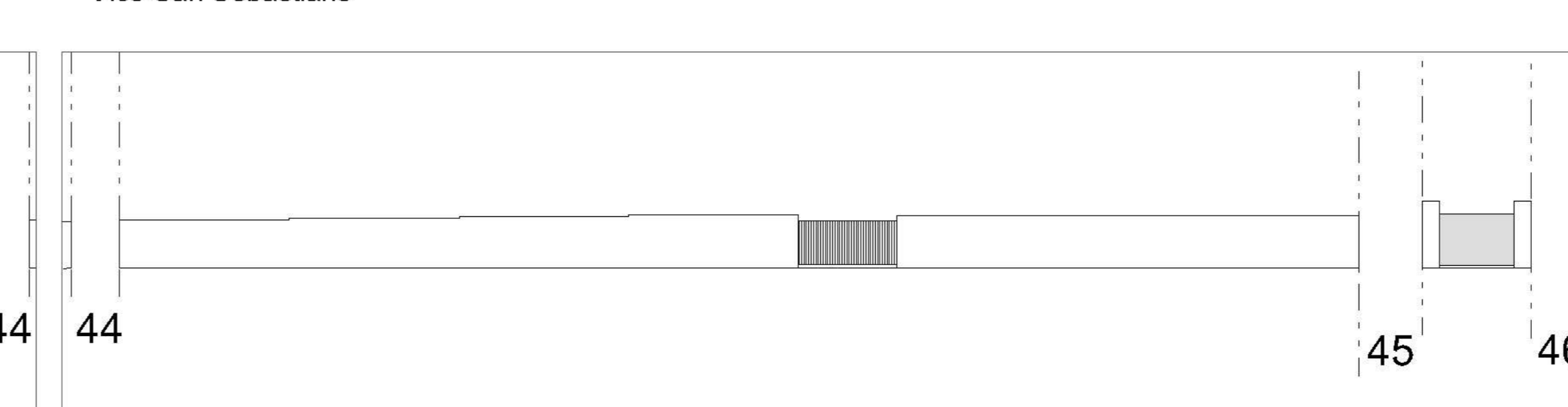
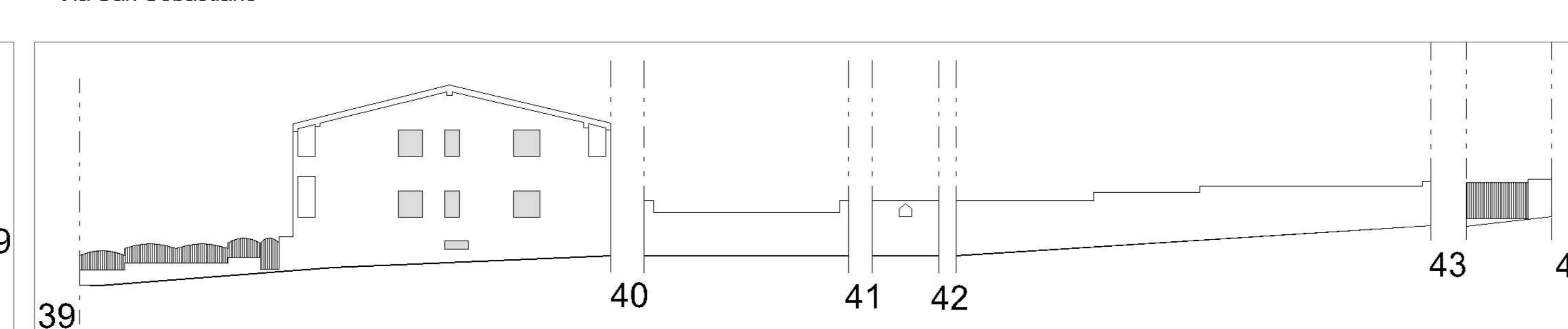
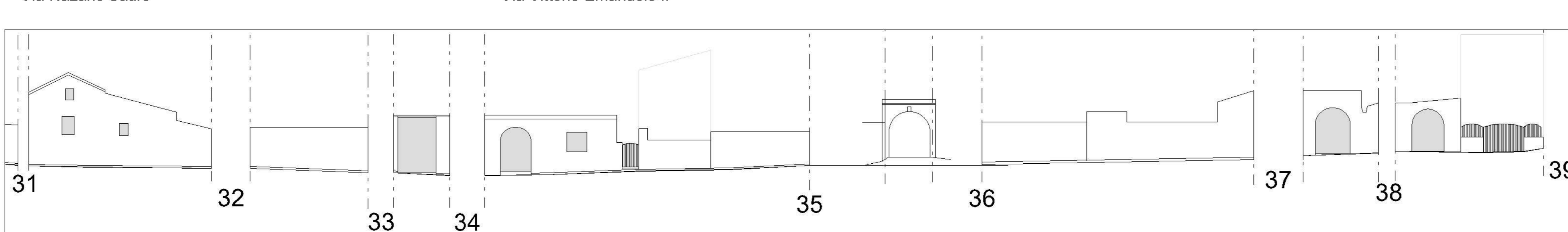
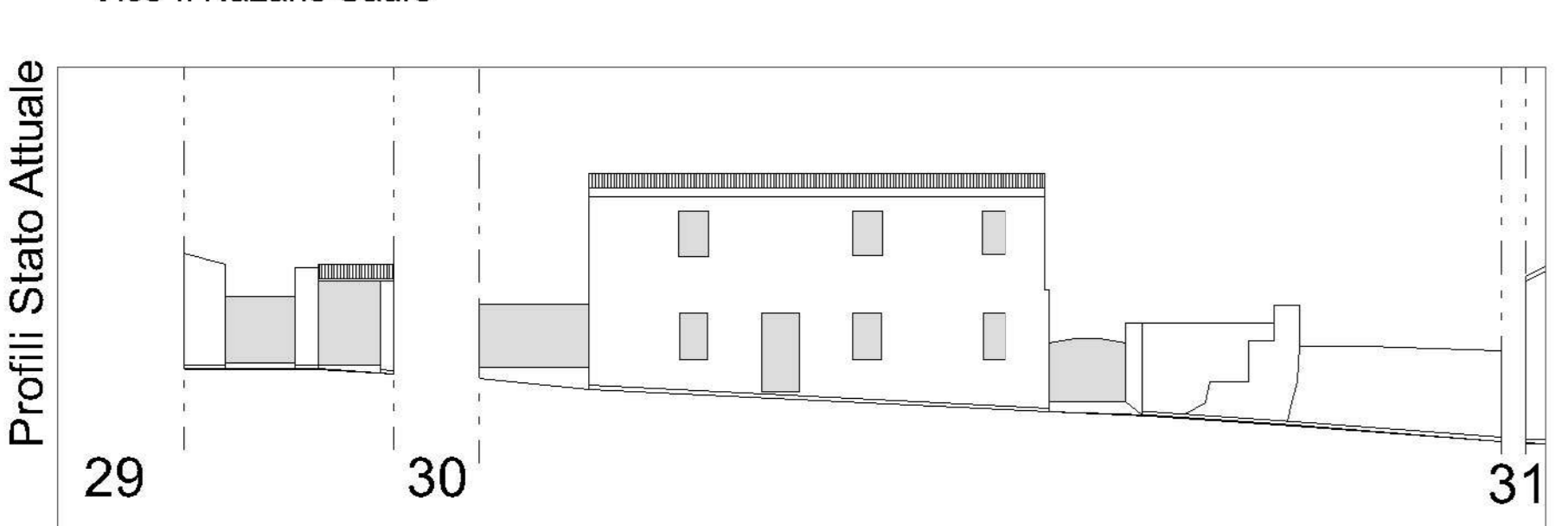

Profili Stato di Progetto

